

COPYRIGHT © 2001 BY REINO E. HYYPPA & ASSOCIATES, INC. ALL RIGHTS RESERVED. THIS DOCUMENT OR ANY PART THEREOF MAY NOT BE REPRODUCED OR UTILIZED IN ANY FORM WITHOUT WRITTEN PERMISSION OF REINO E. HYYPPA & ASSOCIATES, INC.

PLOTTED: 04-03-01

REORDER BY PART NUMBER 6552

POSITION EDGE OF PRINT ON THIS LINE

REORDER BY PART NUMBER 6552

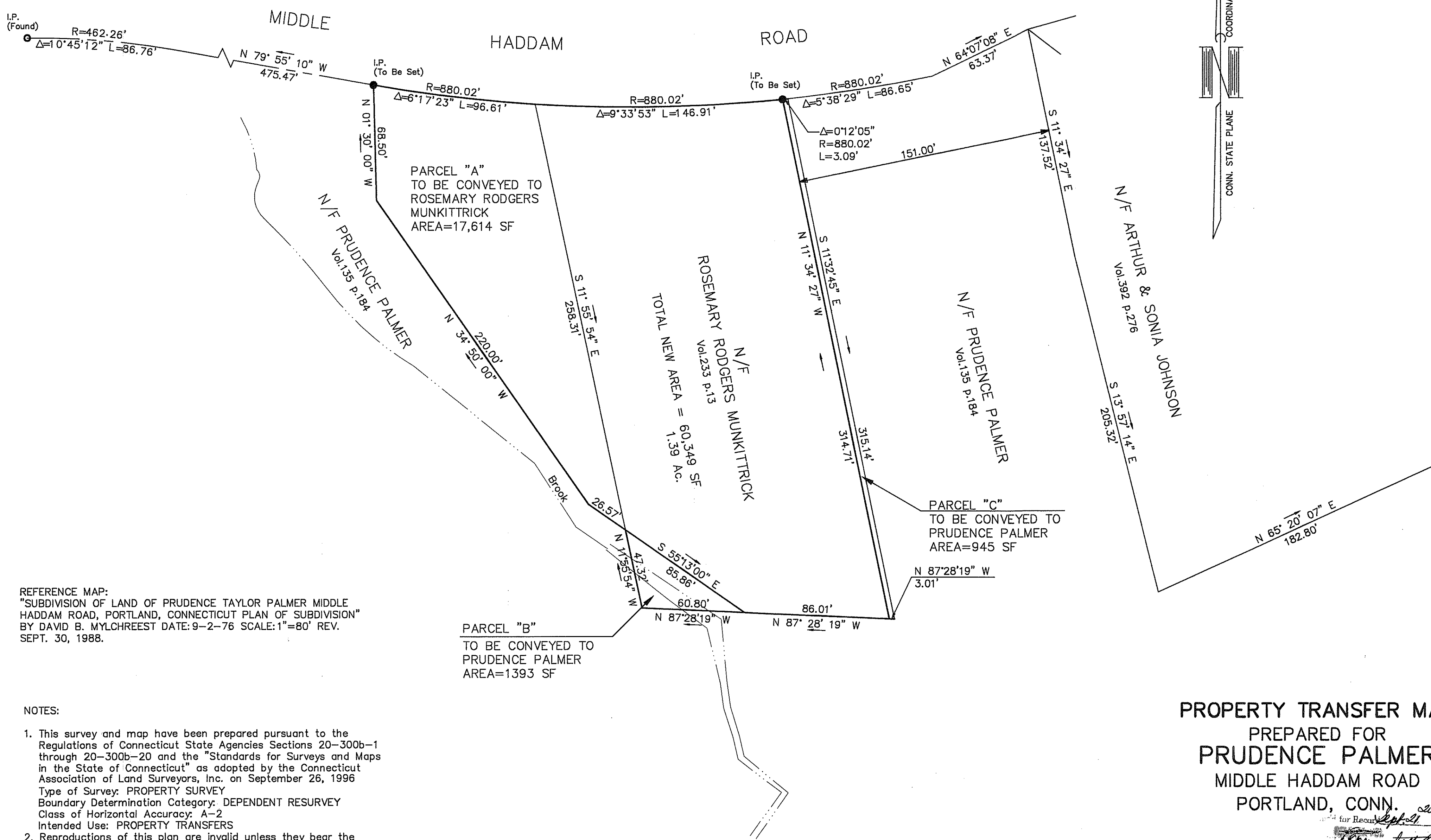

REFERENCE MAP:  
 "SUBDIVISION OF LAND OF PRUDENCE TAYLOR PALMER MIDDLE HADDAM ROAD, PORTLAND, CONNECTICUT PLAN OF SUBDIVISION" BY DAVID B. MYLCHREEST DATE: 9-2-76 SCALE: 1"=80' REV. SEPT. 30, 1988.

- NOTES:
- This survey and map have been prepared pursuant to the Regulations of Connecticut State Agencies Sections 20-300b-1 through 20-300b-20 and the "Standards for Surveys and Maps in the State of Connecticut" as adopted by the Connecticut Association of Land Surveyors, Inc. on September 26, 1996  
 Type of Survey: PROPERTY SURVEY  
 Boundary Determination Category: DEPENDENT RESURVEY  
 Class of Horizontal Accuracy: A-2  
 Intended Use: PROPERTY TRANSFERS
  - Reproductions of this plan are invalid unless they bear the embossed seal of the undersigned land surveyor.

To my knowledge and belief, this map is substantially correct as noted hereon.

*Kenneth B. Smith*  
 KENNETH B. SMITH, L.S. No. 10814

**NEED ORIGINAL**

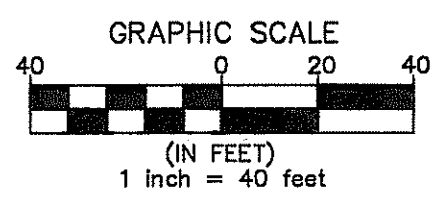

PROPERTY TRANSFER MAP  
 PREPARED FOR  
 PRUDENCE PALMER  
 MIDDLE HADDAM ROAD  
 PORTLAND, CONN.

for Record  
*Rebecca McEllon*

REINO E. HYYPPA & ASSOCIATES, INC.  
 CIVIL ENGINEERS & LAND SURVEYORS  
 124 HEBRON AVENUE  
 GLASTONBURY, CONN. 06033  
 (860) 633-5218 #2269

SCALE: 1"=40' DATE: 04-02-01 MAP No.: 69-00-6