

COORDINATES & BEARINGS REFER
CONNECTICUT STATE PLANE
SYSTEM

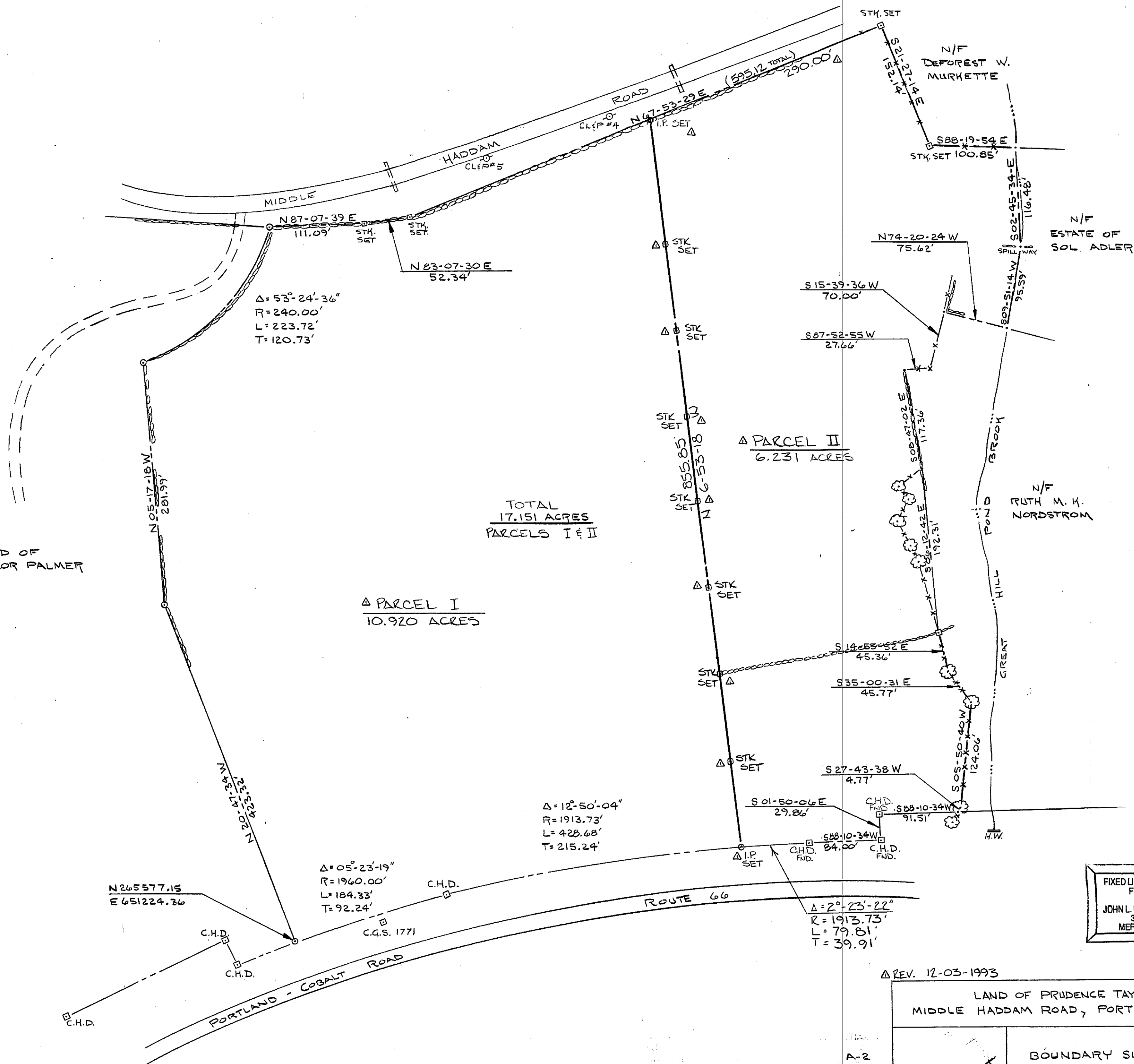
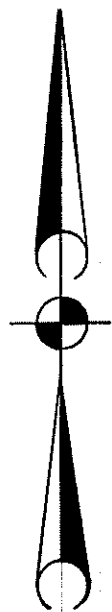

OTHER LAND OF
PRUDENCE TAYLOR PALMER

TOTAL
17.151 ACRES
PARCELS I & II

PARCEL I
10.920 ACRES

PARCEL II
6.231 ACRES

FIXED LINE PHOTOGRAPHIC
FILMING MYLAR
BY
JOHN L. PRENTIS & CO INC
35 PRATT ST
MERIDEN, CT 06450

1714

REV. 12-03-1993

LAND OF PRUDENCE TAYLOR PALMER
MIDDLE HADDAM ROAD, PORTLAND, CONNECTICUT

BOUNDARY SURVEY

DAVID B. MYLCHREEST
Consulting Engineer
Civil - Structural - Survey
Laurel Grove Rd. Middletown, Conn.

DATE: APRIL '78

SCALE: 1"=80'

DRAWING NO

OF 1

FILE NO 7814

Dec. 30, 1973 - 3:46 P.M.
Mary L. Boyer

David B. Mylchreest

SAFCO PRODUCTS • NEW HOPE, MINNESOTA
REORDER BY PART NUMBER 6552
POSITION EDGE OF PRINT ON THIS LINE

SAFCO PRODUCTS • NEW HOPE, MINNESOTA
REORDER BY PART NUMBER 6552
POSITION EDGE OF PRINT ON THIS LINE